

PLAN SHOWING THE PROPOSED DEMOLITION AND RECONSTRUCTION, AT PLOT NO: 27, IN THE SANC. LAYOUT - D.T.P. NO: 53/64. - *Scouting plan A/37598/2002*
 M.M.D.A.L.O. NO: 17/75, INNO-133, H. 3/12
 THALAKKANANCHERI VILLAGE, ALUNDUR MUNICIPALITY, OF S.NO: 6/1.
 SCALE: 1" = 8'-0"

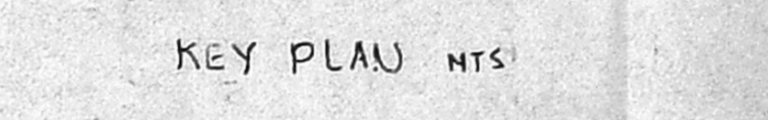

APPROVED
 SUBJECT TO THE CONDITIONS IN THIS OFFICE LETTER.
 No. A/37598/2002 Date 28.01.02
 FOR MEMBER SECRETARY
 CHENNAI METROPOLITAN DEVELOPMENT AUTHORITY
 CHENNAI - 600 008.

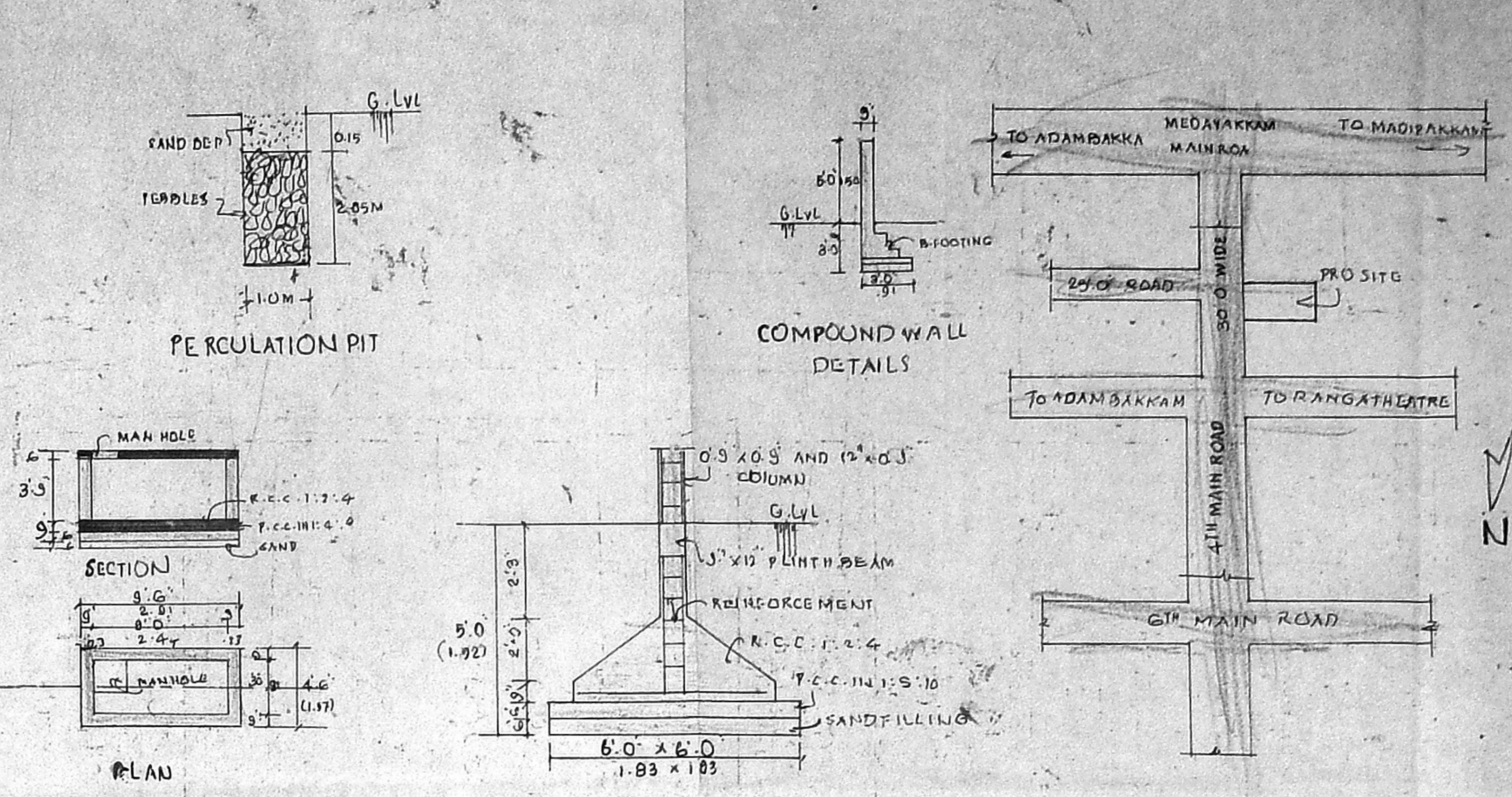
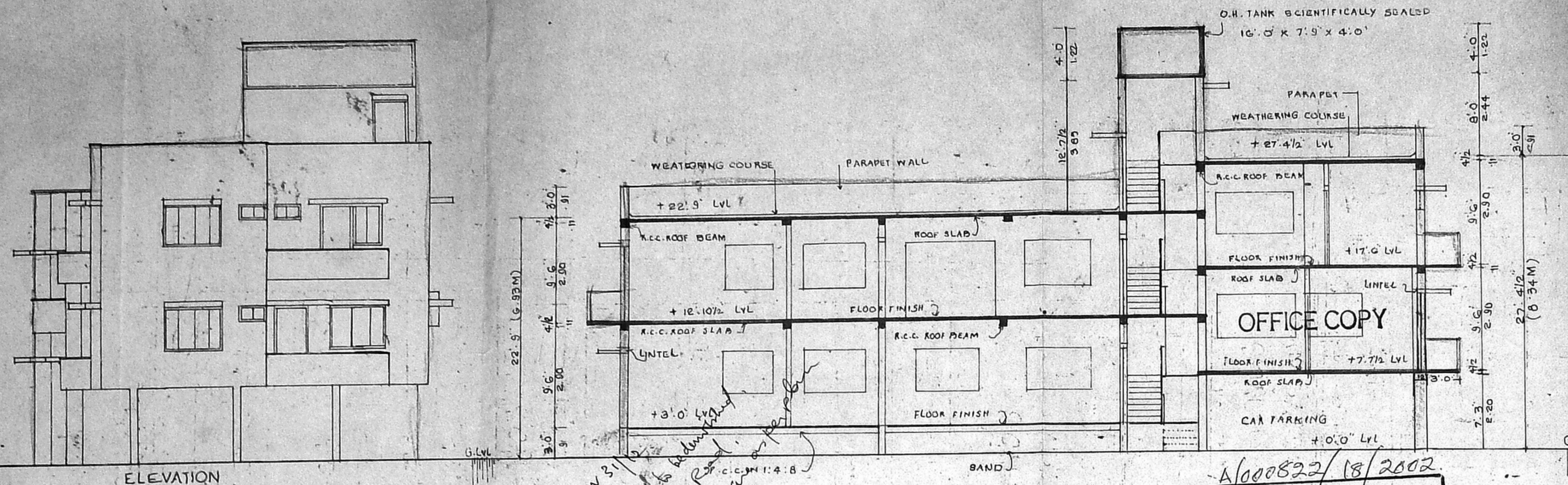
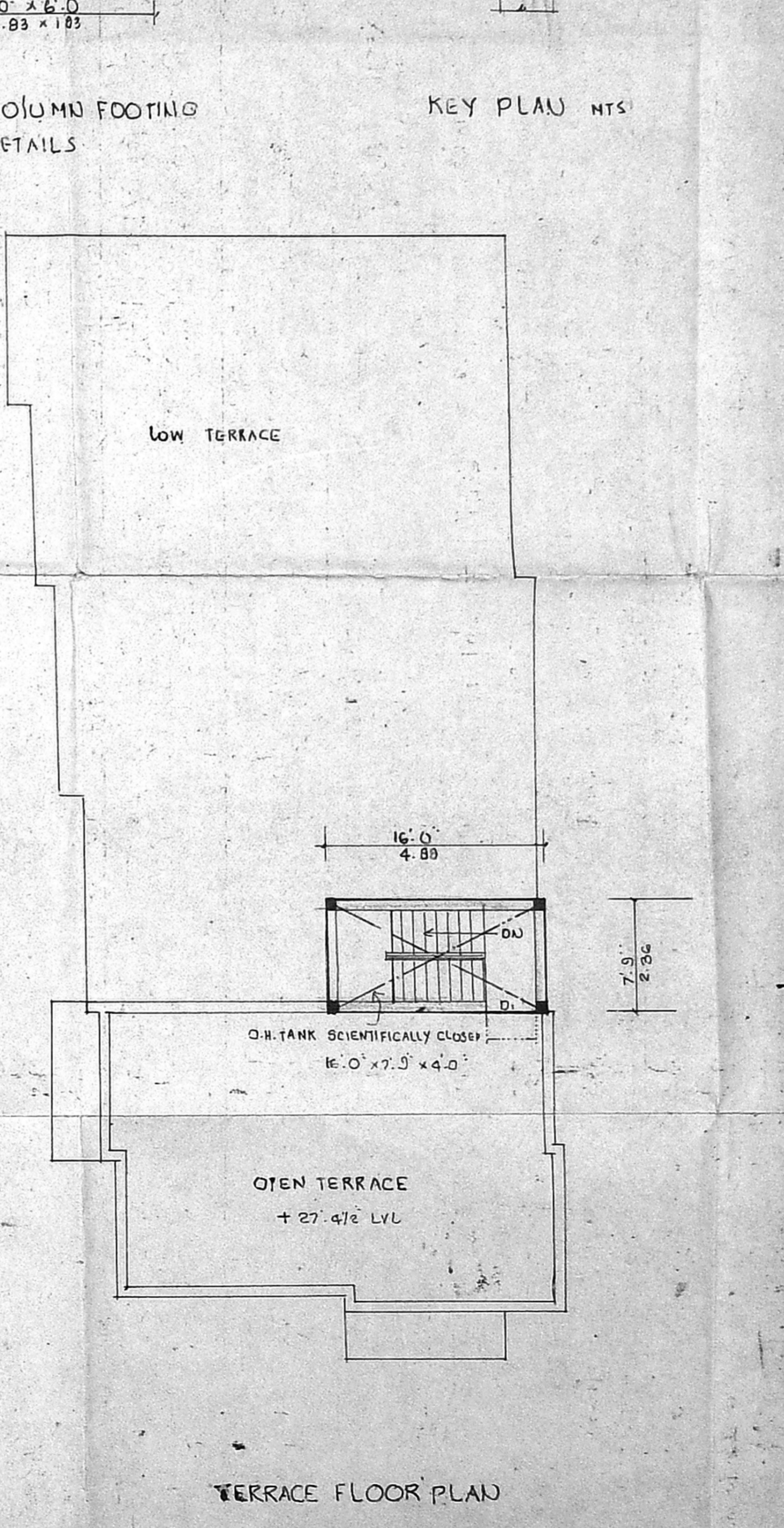
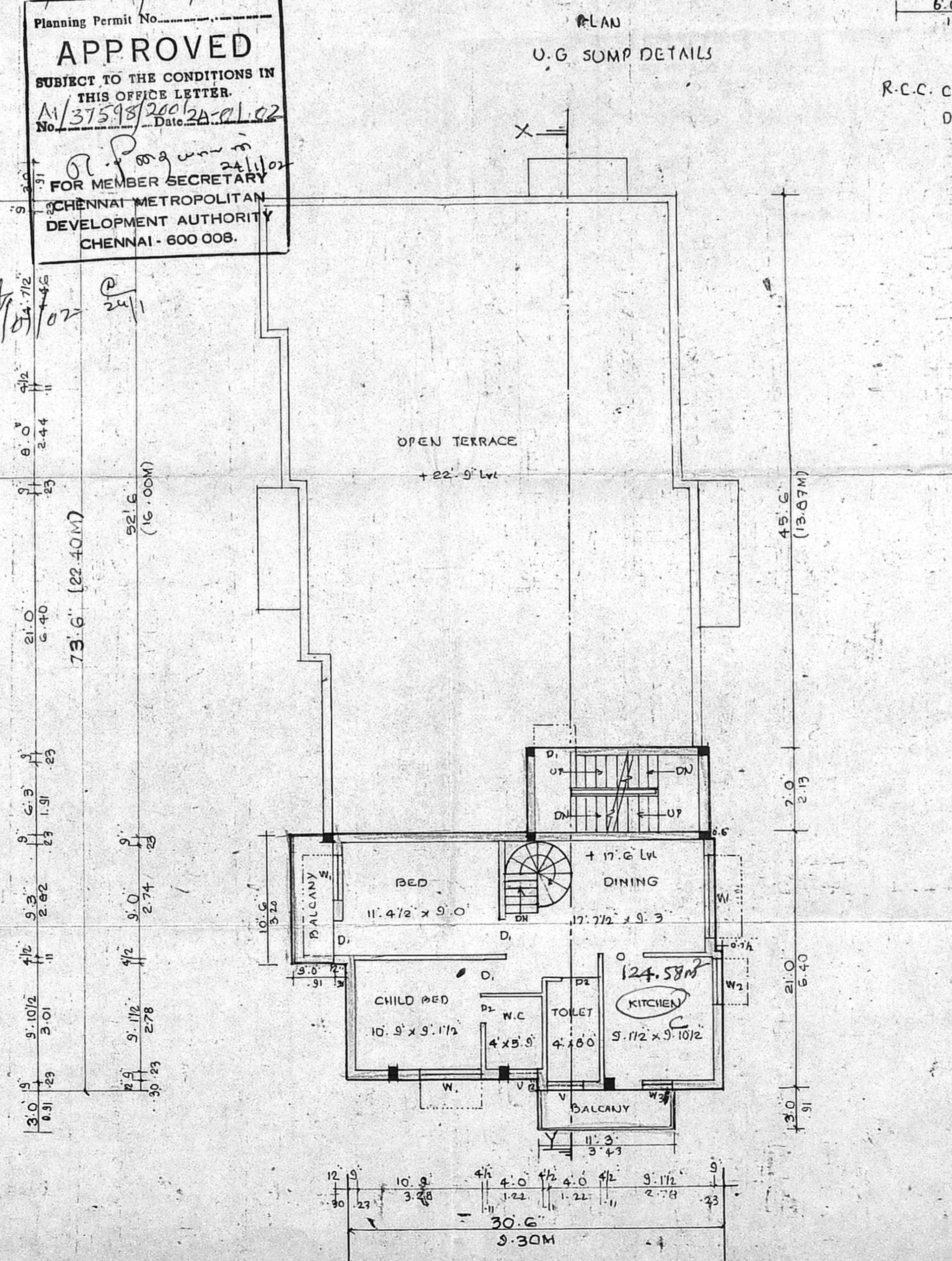
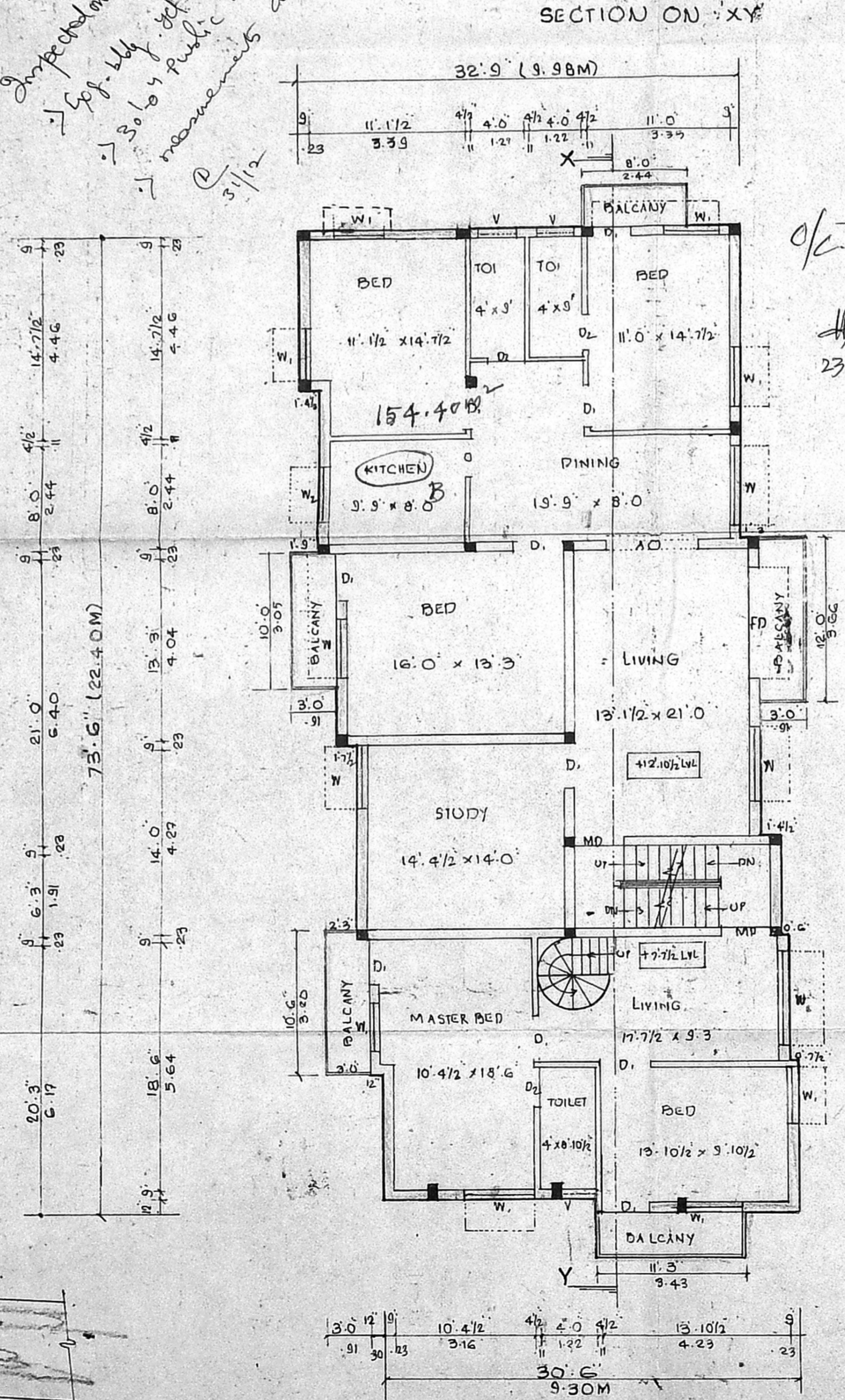
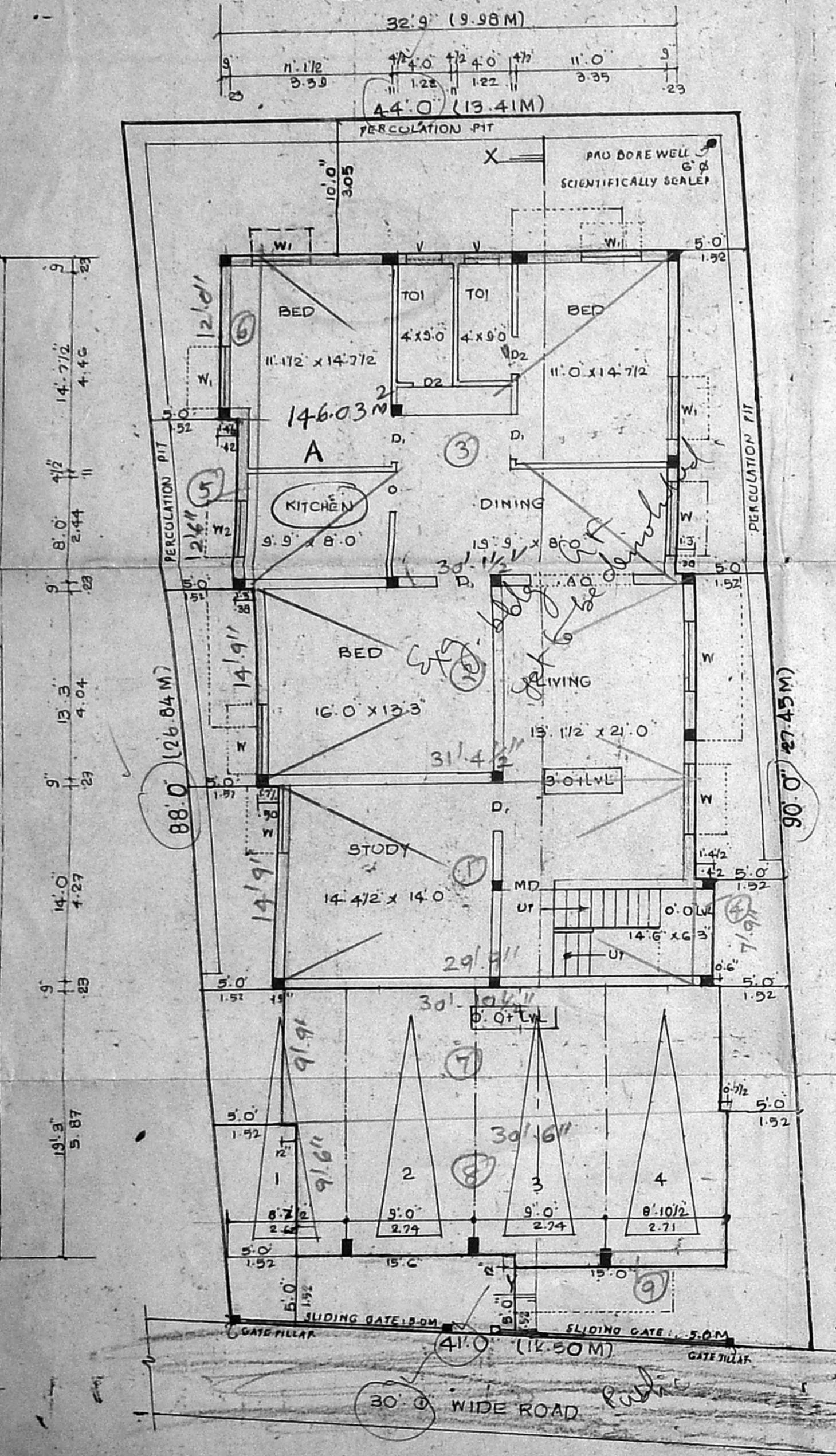

JOINERY DETAILS

| | FEET |
|-----------------|---------------|
| MD MAIN DOOR | 3'-6" x 7'-0" |
| F.D FRENCH DOOR | 8'-0" x 6'-6" |
| D1 PANEL DOOR | 3'-0" x 7'-0" |
| D2 - DO | 2'-6" x 7'-0" |
| W1 PANEL WINDOW | 6'-0" x 4'-6" |
| W1 - DO | 4'-0" x 4'-6" |
| W2 - DO | 4'-0" x 3'-6" |
| W3 - DO | 1'-6" x 4'-6" |
| V VENTILATOR | 3'-0" x 2'-0" |

AREA DETAILS

| | SQFT | SQM |
|-------------------------|---------|--------|
| TOTAL PLOT EXTENT | 3782.0 | 351.35 |
| STILT COM 6' FLOOR AREA | 1553.91 | 154.58 |
| FIRST FLOOR AREA | 2445.91 | 227.22 |
| SECOND FLOOR AREA | 807.0 | 74.97 |
| HEAD ROOM | 124.0 | 11.52 |
| TOTAL AREA | 4916.82 | 456.77 |
| PLOT COVERAGE | 64.67% | |
| F.S. I | 1-30 | |

COLOUR INDEX:
 DEMOLITION PROPOSED:
 ROAD BOUNDARY:

K. Udaya man
 OWNER

K. SELVAM, B.E., M.E.C. Eng. (I), A.I.V.
 Consulting Civil Engineer - Chartered Engineer
 Approved Valuer & Licensed Surveyor,
 Class-1, Reg No: 78/2001-2002
 Corporation of Chennai,
 NEW No. 8, Old No. 254,
 Mogappair, Chennai - 600 050.
 Phone: 6522050.

LICENSED SURVEYOR: